

Appendix B – Proposed Site Plan

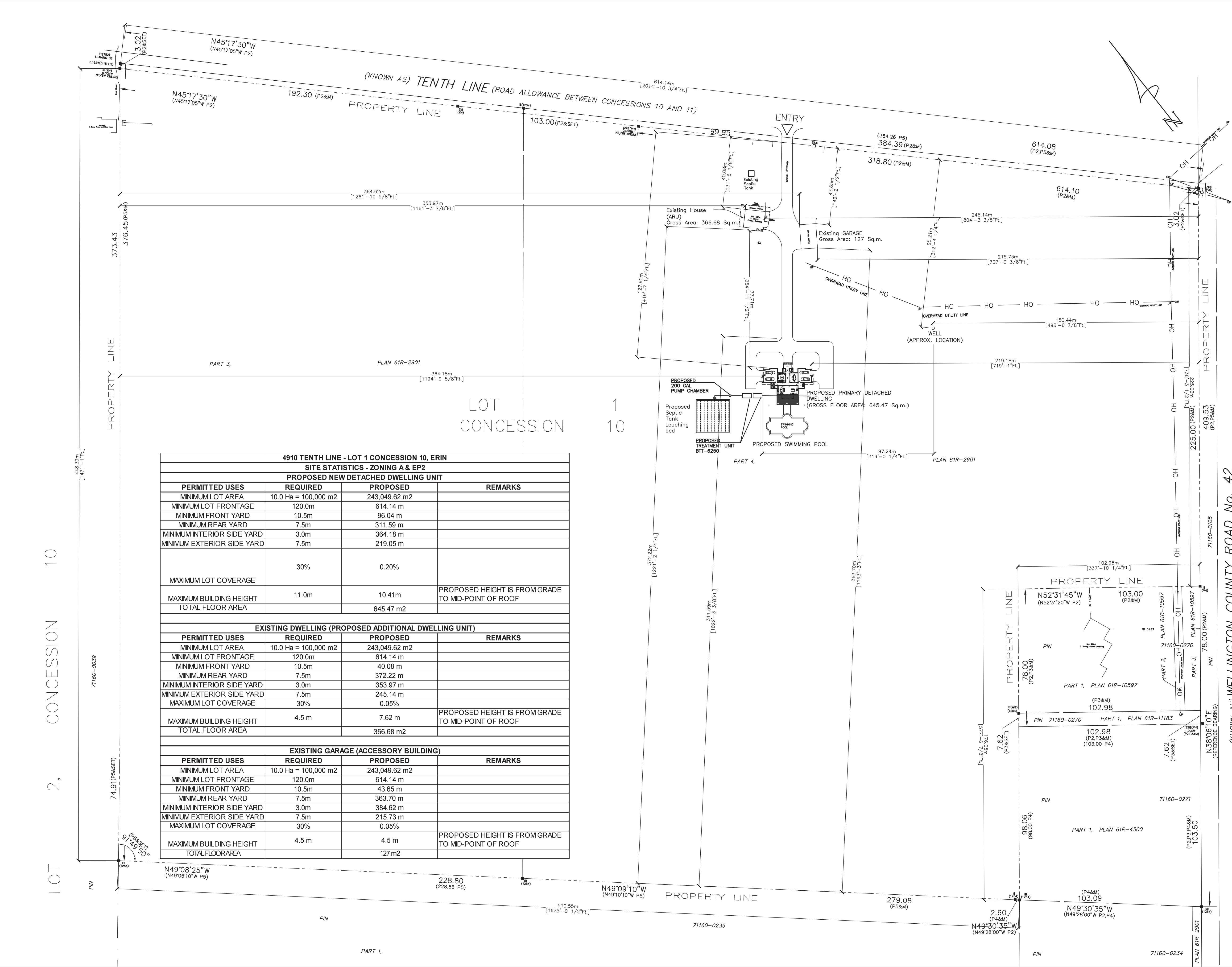

General Notes

- ALL THE DRAWINGS & SPECIFICATIONS ARE INSTRUMENTS OF SERVICE AND ARE THE PROPERTY OF ECO-ARCH CONSULTANTS INC. AND SHALL NOT BE USED OR REPRODUCED WITHOUT AUTHORIZATION. DOCUMENTS ARE TO BE RETURNED UPON COMPLETION OF THE PROJECT.
- CONTRACTOR SHALL CHECK ALL DIMENSIONS ON THE WORK SITE AND REPORT DISCREPANCIES TO THE CONSULTANTS BEFORE PROCEEDING.
- THIS DRAWING IS NOT TO BE USED FOR CONSTRUCTION UNTIL SIGNED BY THE CONSULTANT.
- DRAWINGS ARE NOT TO BE SCALED.

LEGENDS:-

REVISION		
NO.	DATE	DESCRIPTION

ARCHITECTS:  
**ECO-ARCH CONSULTANTS INC.**  
(Sustainable Architecture & Interiors)  
7 BLUE SPRUCE STREET,  
BRAMPTON ON L6R 1C4  
E-MAIL: ecoarch@ecoarchinc.com  
ecoarch@yahoo.com  
Mobile: 647-982-7225  
Office: 416-566-8636

ONTARIO ASSOCIATION  
OF  
ARCHITECTS  
*Vishu Sood*  
VISHU SOOD  
LICENCE  
10350

STRUCTURAL CONSULTANT:  
**MEM ENGINEERING INC**  
2355 DERRY ROAD EAST,  
MISSISSAUGA, ON, L5S 1V6  
416-558-6755  
Email: harry@memengineering.ca

PROJECT TITLE:

PROPOSED 2-STOREY SINGLE FAMILY DWELLING

PROJECT ADDRESS:

LOT 1, CONCESSION 10, TOWNSHIP OF ERIN

SHEET TITLE:

SITE PLAN

SCALE: 1:1000	DRAWING NO.: <b>A2</b>
PLOT DATE: March 19, 2025	
DRAWN BY: VS	
CHECKED BY: HS / VS	