

PLAN OF SURVEY OF
LOTS 41, 42 AND BLOCK 203
PLAN 61M-261
TOWN OF ERIN
COUNTY OF WELLINGTON

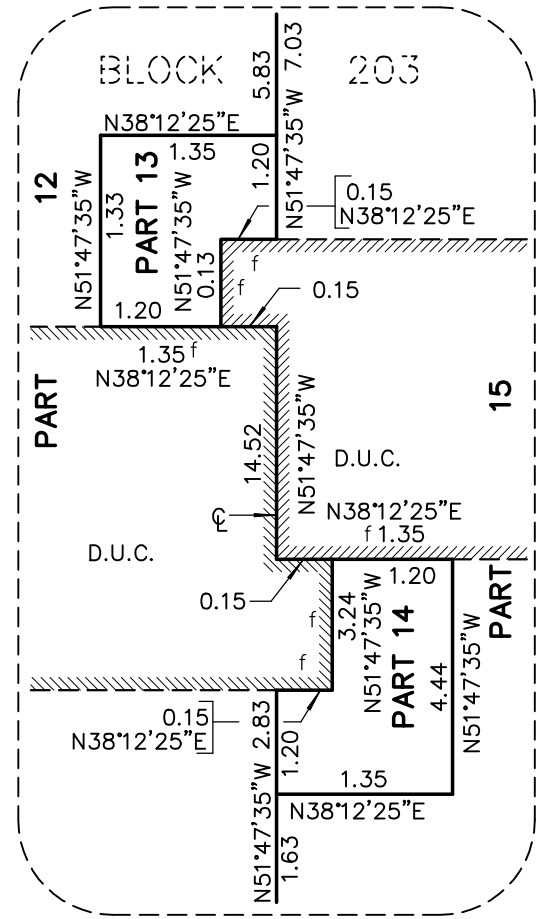

R-PE SURVEYING LTD., O.L.S.
THE INTENDED PLOT SIZE OF THIS PLAN IS 711 mm IN WIDTH BY 353 mm IN HEIGHT WHEN PLOTTED AT A SCALE OF 1:200.

METRIC
DISTANCES AND COORDINATES SHOWN ON THIS PLAN ARE IN METRES AND CAN BE CONVERTED TO FEET BY DIVIDING BY 0.3048.



DETAIL "A"
(NOT TO SCALE)

NOTES

- DENOTES MONUMENT FOUND
- DENOTES MONUMENT SET
- PB DENOTES PLASTIC BAR
- SSIB DENOTES SHORT STANDARD IRON BAR
- P.I.N. DENOTES PROPERTY IDENTIFIER NUMBER
- D.U.C. DENOTES DWELLING UNDER CONSTRUCTION
- PL1 DENOTES PLAN 61R-22858
- P DENOTES PORCH
- ⊕ DENOTES CENTRELINE OF WALL
- (WIT) DENOTES WITNESS
- ⊥ DENOTES FACE OF WALL
- ORP DENOTES OBSERVED REFERENCE POINT

ALL FOUND MONUMENTS BY R-PE SURVEYING LTD., O.L.S.
ALL SET MONUMENTS ARE IRON BARS UNLESS NOTED OTHERWISE.
ALL TIES TO CONCRETE FOUNDATION.

INTEGRATION NOTE

BEARINGS ARE GRID, UTM, NAD83 (CSRS:CBNV6:2010.0), DERIVED FROM OBSERVED REFERENCE POINTS (A) AND (B) USING CANNET REAL TIME NETWORK (RTN) No. 20120110037 (NORTHING: 4860917.470, EASTING: 571296.238).

COORDINATES ARE UTM ZONE 17, NAD83 (CSRS:CBNV6:2010.0), TO URBAN ACCURACY PER SEC. 14 (2) OF O.REG. 216/10, AND CANNOT, IN THEMSELVES, BE USED TO RE-ESTABLISH CORNERS OR BOUNDARIES SHOWN ON THIS PLAN.

POINT	NORTHING	EASTING
ORP (A)	4848401.73	574900.30
ORP (B)	4848448.79	574937.35

DISTANCES ARE GROUND AND CAN BE CONVERTED TO GRID BY MULTIPLYING BY THE COMBINED SCALE FACTOR OF 0.999612.

SURVEYOR'S CERTIFICATE

I CERTIFY THAT:

- THIS SURVEY AND PLAN ARE CORRECT AND IN ACCORDANCE WITH THE SURVEYS ACT, THE SURVEYORS ACT AND THE LAND TITLES ACT AND THE REGULATIONS MADE UNDER THEM.
- THE SURVEY WAS COMPLETED ON THE 16th DAY OF OCTOBER, 2024

DATE FEBRUARY 28, 2025

I. A. ABRAHAM
ONTARIO LAND SURVEYOR

THIS PLAN OF SURVEY RELATES TO AOLS
PLAN SUBMISSION FORM NUMBER V-98636.

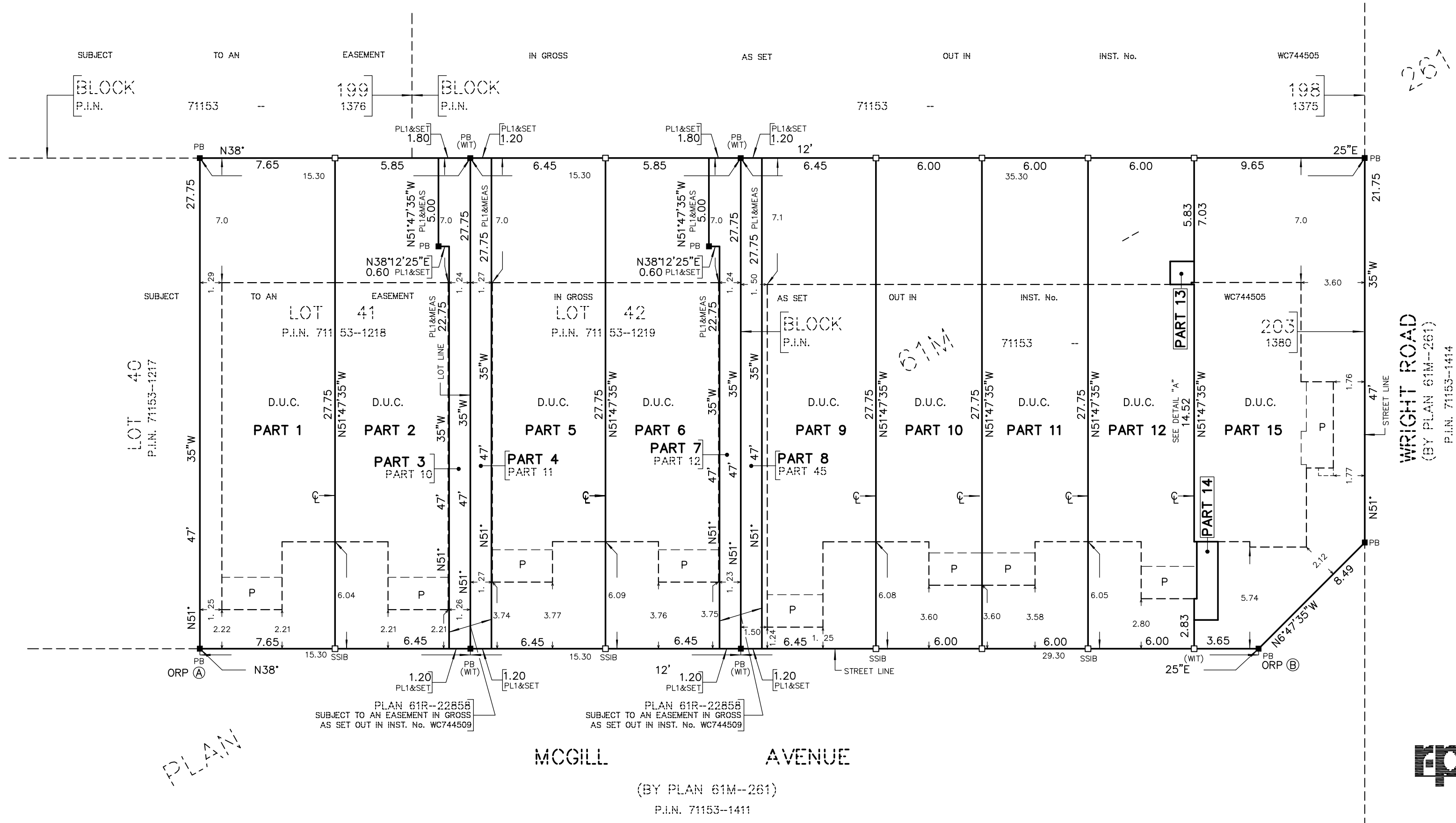

PLAN 61R-22962

Received and deposited

March 3rd, 2025

Joanne Hansen

Representative for the
Land Registrar for the
Land Titles Division of
Wellington (No.61)

SCHEDULE			
PART(S)	ALL OF BLOCK/LOT	PLAN	ALL OF P.I.N.
1, 2 & 3	LOT 41	61M-261	71153-1218
4, 5, 6 & 7	LOT 42		71153-1219
8 TO 15, INCLUSIVE	BLOCK 203		71153-1380

PARTS 3, 4, 7 AND 8 ARE SUBJECT TO AN EASEMENT IN GROSS AS SET OUT IN INST. No. WC744509

PARTS 1 TO 15, INCLUSIVE ARE SUBJECT TO AN EASEMENT IN GROSS AS SET OUT IN INST. No. WC744505



R-PE SURVEYING LTD.
ONTARIO LAND SURVEYORS
643 Chrislea Road, Suite 7
Woodbridge, Ontario L4L 8A3
Tel.(416)635-5000 Fax (416)635-5001
Tel.(905)264-0881 Fax (905)264-2099
Website: www.r-pe.ca
DRAWN: V.K. CHECKED: I.A.A./T.S.
JOB No. 24-110 CAD FILE No. 24-110R11