

PLAN OF SURVEY OF  
LOTS 67, 68 AND BLOCK 206  
PLAN 61M-261  
TOWN OF ERIN  
COUNTY OF WELLINGTON

A horizontal scale bar with alternating black and white segments. Above the bar, the following labels are placed: '10m' at the left end, '5m' at the first segment boundary, '0' at the center, '10m' at the second segment boundary, and '20metres' at the right end.

DISTANCES AND COORDINATES SHOWN ON THIS PLAN ARE IN METRES AND CAN BE CONVERTED TO FEET BY DIVIDING BY 0.3048.

■	DENOTES MONUMENT FOUND
□	DENOTES MONUMENT SET
IB	DENOTES IRON BAR
PB	DENOTES PLASTIC BAR
SSIB	DENOTES SHORT STANDARD IRON BAR
P.I.N.	DENOTES PROPERTY IDENTIFIER NUMBER
D.U.C.	DENOTES DWELLING UNDER CONSTRUCTION
P	DENOTES PORCH
⌒	DENOTES CENTRELINE OF WALL
(WIT)	DENOTES WITNESS
f	DENOTES FACE OF WALL
ORP	DENOTES OBSERVED REFERENCE POINT

POINT	NORTHING	EASTING
ORP (A)	4848390.95	574914.72
ORP (B)	4848437.66	574951.49

**Representative for the  
Land Registrar for the  
Land Titles Division of  
Wellington (No.61)**

PART(S)	ALL OF BLOCK/LOT	PLAN	ALL OF P.I.N.
1 TO 7, INCLUSIVE	BLOCK 206	61M-261	71153-1383
8 & 9	LOT 67		71153-1244
10 & 11	LOT 68		71153-1245

[illegible]

DETAIL "A"  
(NOT TO SCALE)

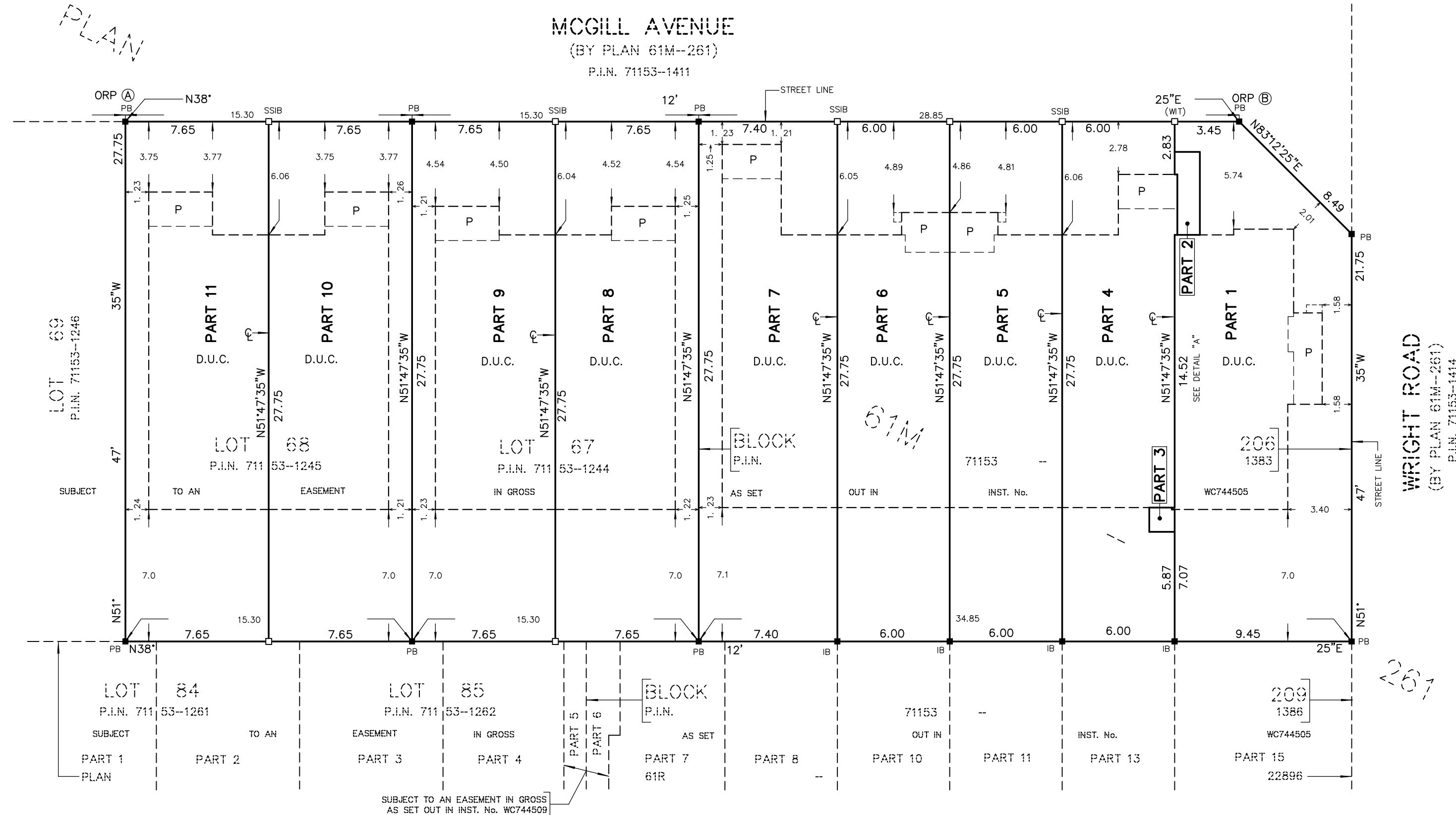

**R-PE SURVEYING LTD.**  
ONTARIO LAND SURVEYORS  
643 Chrislea Road, Suite 7  
Woodbridge, Ontario L4L 8A3  
Tel.(416)635-5000 Fax (416)635-5001  
Tel.(905)264-0881 Fax (905)264-2099  
Website: [www.r-pe.ca](http://www.r-pe.ca)  
DRAWN: V.K. CHECKED: I.A.A./T.S.  
JOB No. 24-110 CAD FILE No. 24-110R