

PLAN OF SURVEY OF
LOTS 65, 66 AND BLOCK 205
PLAN 61M-261
TOWN OF ERIN
COUNTY OF WELLINGTON



R-PE SURVEYING LTD., O.L.S.

THE INTENDED PLOT SIZE OF THIS PLAN IS 711 mm IN WIDTH BY 353 mm IN HEIGHT WHEN PLOTTED AT A SCALE OF 1:200.

METRIC
DISTANCES AND COORDINATES SHOWN ON THIS PLAN ARE IN METRES AND CAN BE CONVERTED TO FEET BY DIVIDING BY 0.3048.

NOTES

- DENOTES MONUMENT FOUND
- DENOTES MONUMENT SET
- PB DENOTES PLASTIC BAR
- IB DENOTES IRON BAR
- SSIB DENOTES SHORT STANDARD IRON BAR
- P.I.N. DENOTES PROPERTY IDENTIFIER NUMBER
- D.U.C. DENOTES DWELLING UNDER CONSTRUCTION
- P DENOTES PORCH
- ☉ DENOTES CENTRELINE OF WALL
- (WIT) DENOTES WITNESS
- f DENOTES FACE OF WALL
- ORP DENOTES OBSERVED REFERENCE POINT

ALL FOUND MONUMENTS BY R-PE SURVEYING LTD., O.L.S.
ALL SET MONUMENTS ARE IRON BARS UNLESS NOTED OTHERWISE.
ALL TIES TO CONCRETE FOUNDATION.

INTEGRATION NOTE

BEARINGS ARE GRID, UTM, NAD83 (CSRS:CBNV6:2010.0), DERIVED FROM OBSERVED REFERENCE POINTS (A) AND (B) USING CANNET REAL TIME NETWORK (RTN) No. 20120110037 (NORTHING: 4860917.470, EASTING: 571296.238).

COORDINATES ARE UTM ZONE 17, NAD83 (CSRS:CBNV6:2010.0), TO URBAN ACCURACY PER SEC. 14 (2) OF O.REG. 216/10, AND CANNOT, IN THEMSELVES, BE USED TO RE-ESTABLISH CORNERS OR BOUNDARIES SHOWN ON THIS PLAN.

POINT	NORTHING	EASTING
ORP (A)	4848461.23	574970.05
ORP (B)	4848513.22	575010.96

DISTANCES ARE GROUND AND CAN BE CONVERTED TO GRID BY MULTIPLYING BY THE COMBINED SCALE FACTOR OF 0.999612.

SURVEYOR'S CERTIFICATE

I CERTIFY THAT:

- THIS SURVEY AND PLAN ARE CORRECT AND IN ACCORDANCE WITH THE SURVEYS ACT, THE SURVEYORS ACT AND THE LAND TITLES ACT AND THE REGULATIONS MADE UNDER THEM.
- THE SURVEY WAS COMPLETED ON THE 8th DAY OF SEPTEMBER, 2024

DATE FEBRUARY 4, 2025

I. A. ABRAHAM
ONTARIO LAND SURVEYOR

THIS PLAN OF SURVEY RELATES TO AOLS
PLAN SUBMISSION FORM NUMBER V-96986.

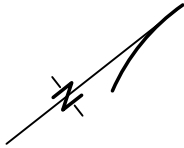

PLAN 61R-22935

Received and deposited

February 5th, 2025

Beverly-ann Fernandes

Representative for the
Land Registrar for the
Land Titles Division of
Wellington (No.61)

SCHEDULE

PART(S)	ALL OF BLOCK/LOT	PLAN	ALL OF P.I.N.
1 TO 9, INCLUSIVE	BLOCK 205	61M-261	71153-1382
10 & 11	LOT 66		71153-1243
12 & 13	LOT 65		71153-1242

PARTS 1 TO 13, INCLUSIVE ARE SUBJECT TO AN EASEMENT IN GROSS AS SET OUT IN INST. No. WC744505

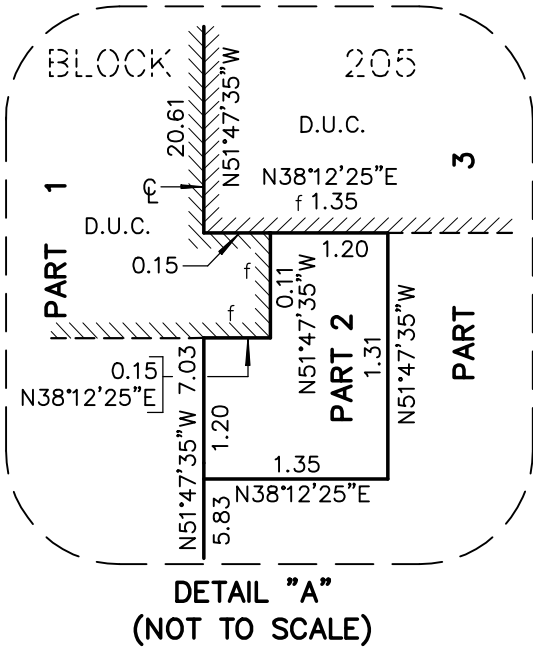

WRIGHT ROAD
(BY PLAN 61M-261)
P.I.N. 71153-1414

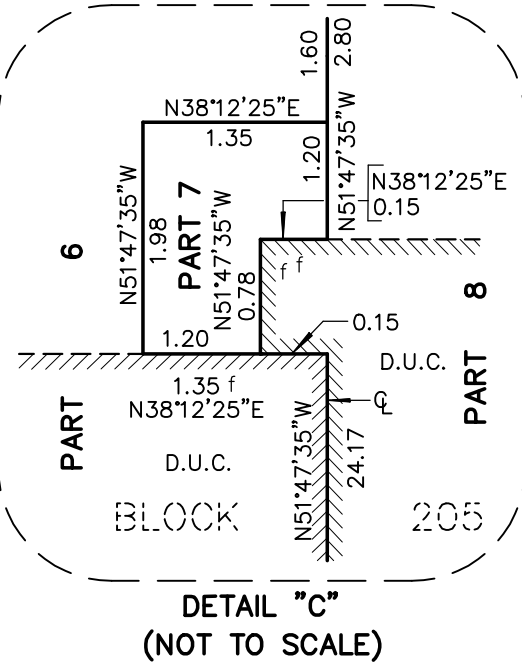
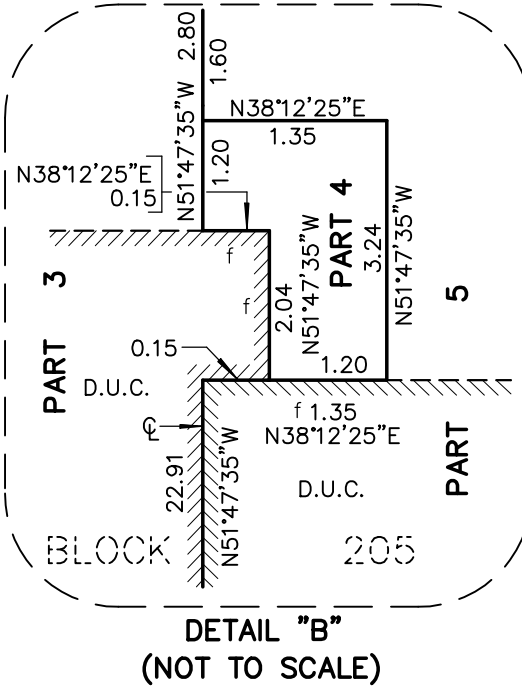
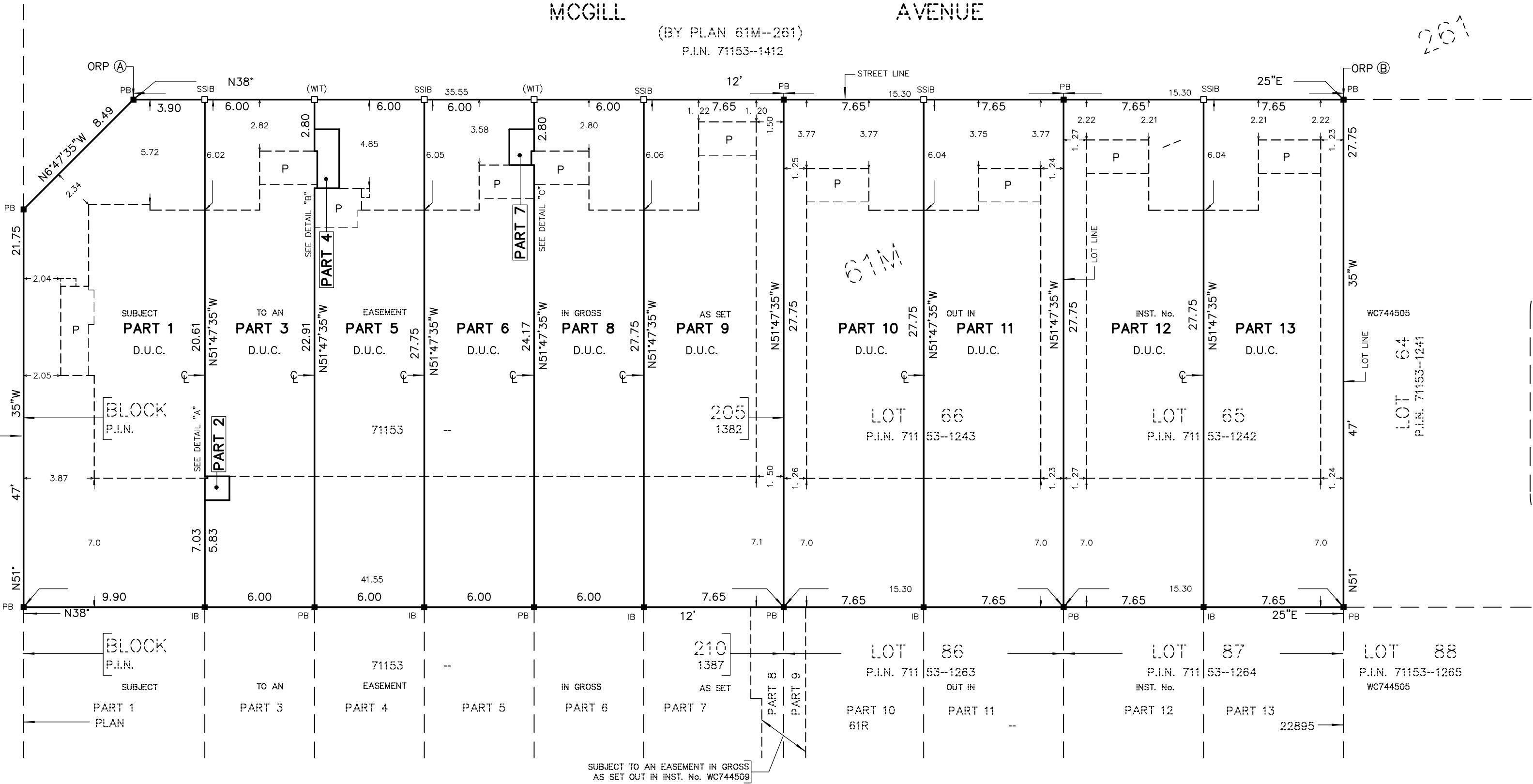

R-PE SURVEYING LTD.
ONTARIO LAND SURVEYORS
643 Chrislea Road, Suite 7
Woodbridge, Ontario L4L 8A3
Tel.(416)635-5000 Fax (416)635-5001
Tel.(905)264-0881 Fax (905)264-2099
Website: www.r-pe.ca
DRAWN: V.K. CHECKED: I.A.A./T.S.
JOB No. 24-110 CAD FILE No. 24-110R07