

PLAN OF SURVEY OF
LOTS 84, 85 AND BLOCK 209
PLAN 61M-261
TOWN OF ERIN
COUNTY OF WELLINGTON

DISTANCES AND COORDINATES SHOWN ON THIS PLAN ARE IN METRES AND CAN BE CONVERTED TO FEET BY DIVIDING BY 0.3048.

■	DENOTES MONUMENT FOUND
□	DENOTES MONUMENT SET
PB	DENOTES PLASTIC BAR
SSIB	DENOTES SHORT STANDARD IRON BAR
P.I.N.	DENOTES PROPERTY IDENTIFIER NUMBER
D.U.C.	DENOTES DWELLING UNDER CONSTRUCTION
PL1	DENOTES PLAN 61R-22858
P	DENOTES PORCH
⌒	DENOTES CENTRELINE OF WALL
(WIT)	DENOTES WITNESS
f	DENOTES FACE OF WALL
ORP	DENOTES OBSERVED REFERENCE POINT

ALL FOUND MONUMENTS BY R-PE SURVEYING LTD., O.L.S.
ALL SET MONUMENTS ARE IRON BARS UNLESS NOTED OTHERWISE.
ALL TIES TO CONCRETE FOUNDATION.

POINT	NORTHING	EASTING
ORP (A)	4848351.90	574954.62
ORP (B)	4848403.33	574995.10

DISTANCES ARE GROUND AND CAN BE CONVERTED TO GRID BY MULTIPLYING BY THE COMBINED SCALE FACTOR OF 0.999612.

THIS PLAN OF SURVEY RELATES TO AOLS
PLAN SUBMISSION FORM NUMBER V-91549.

Representative for the
Land Registrar for the
Land Titles Division of
Wellington (No.61)

SCHEDULE			
PART(S)	ALL OF BLOCK/LOT	PLAN	ALL OF P.I.N.
1 & 2	LOT 84	61M-261	71153-1261
3, 4 & 5	LOT 85		71153-1262
6 TO 15, INCLUSIVE	BLOCK 209		71153-1386

PARTS 1 TO 15, INCLUSIVE ARE SUBJECT TO AN
EASEMENT IN GROSS AS SET OUT IN
INST. No. WC744505

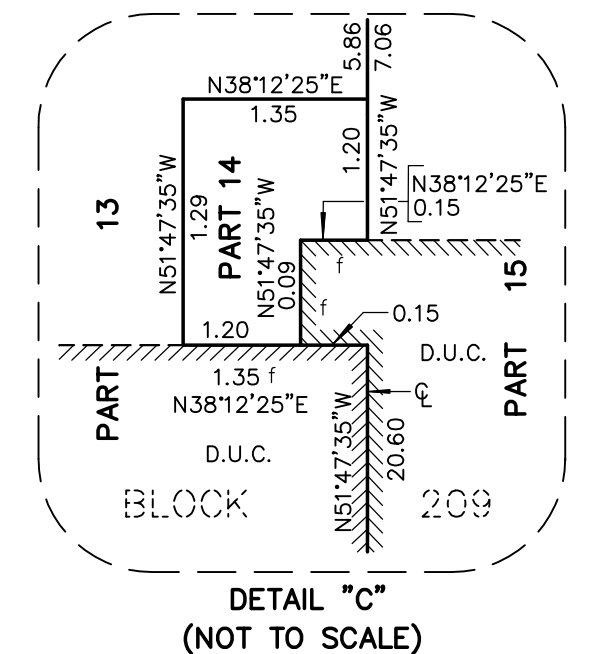
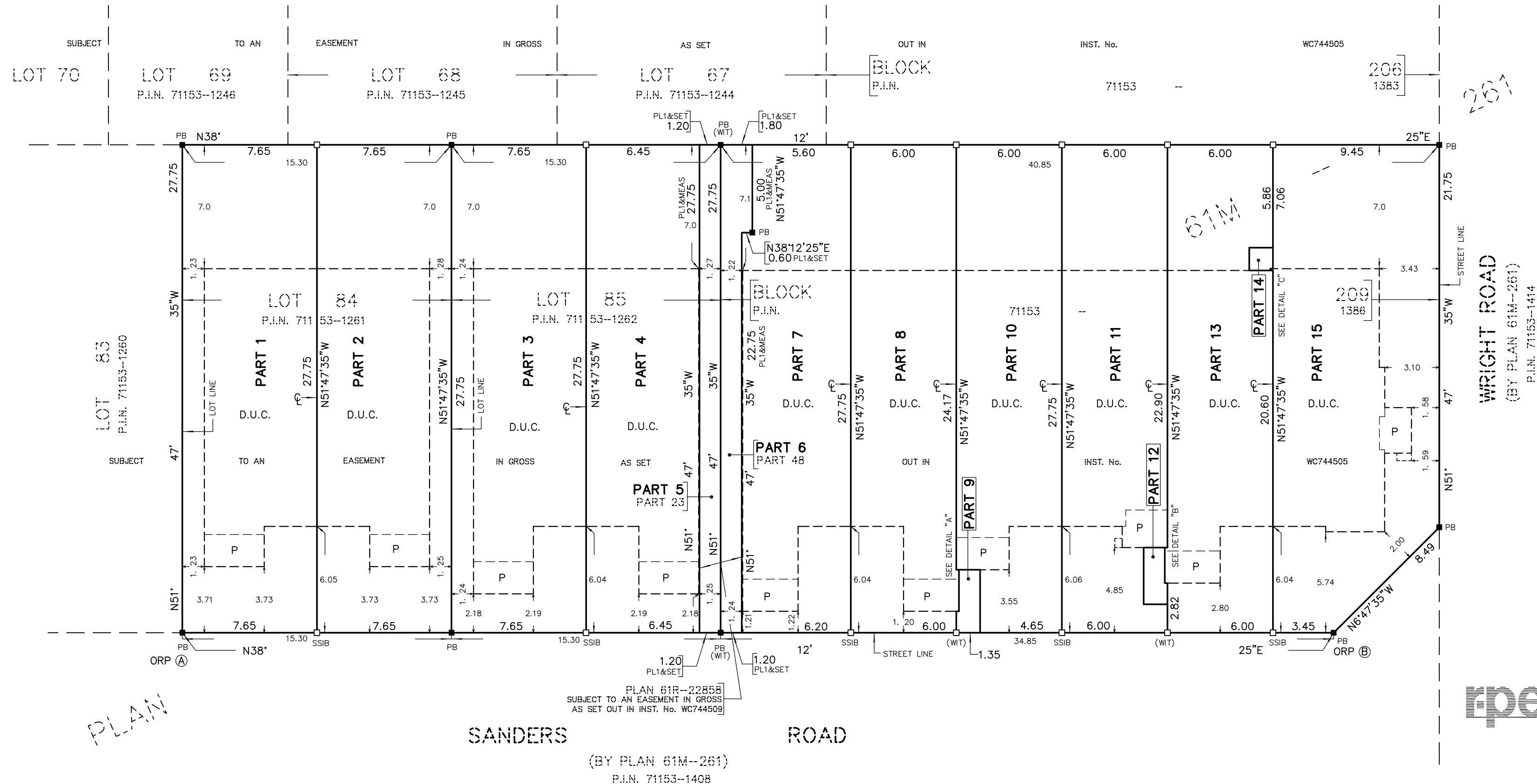
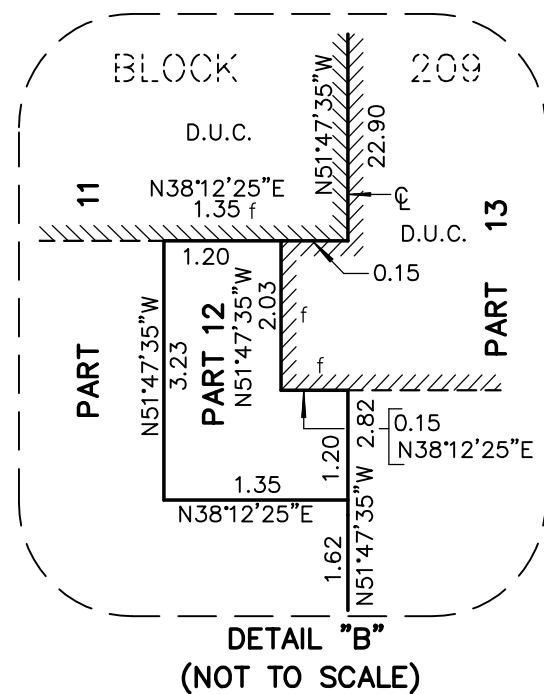
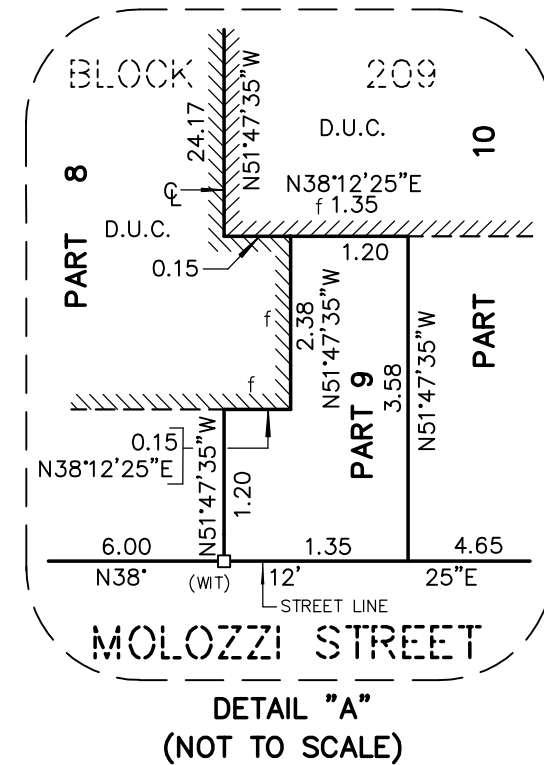



R-PE SURVEYING LTD.
ONTARIO LAND SURVEYORS
643 Chrislea Road, Suite 7
Woodbridge, Ontario L4L 8A3
Tel.(416)635-5000 Fax (416)635-5001
Tel.(905)264-0881 Fax (905)264-2099
Website: www.r-pe.ca
DRAWN: V.K. CHECKED: I.A.A./T.S.
JOB No. 24-110 CAD FILE No. 24-110