

PLAN OF SURVEY OF
LOTS 117, 118 AND BLOCK 213
PLAN 61M-261
TOWN OF ERIN
COUNTY OF WELLINGTON



R-PE SURVEYING LTD., O.L.S.
THE INTENDED PLOT SIZE OF THIS PLAN IS 711 mm IN WIDTH BY
353 mm IN HEIGHT WHEN PLOTTED AT A SCALE OF 1:200.

METRIC
DISTANCES AND COORDINATES SHOWN ON THIS PLAN ARE IN
METRES AND CAN BE CONVERTED TO FEET BY DIVIDING BY 0.3048.

NOTES

- DENOTES MONUMENT FOUND
- DENOTES MONUMENT SET
- PB DENOTES PLASTIC BAR
- SSIB DENOTES SHORT STANDARD IRON BAR
- P.I.N. DENOTES PROPERTY IDENTIFIER NUMBER
- D.U.C. DENOTES DWELLING UNDER CONSTRUCTION
- P DENOTES PORCH
- ⊕ DENOTES CENTRELINE OF WALL
- (WIT) DENOTES WITNESS
- f DENOTES FACE OF WALL
- ORP DENOTES OBSERVED REFERENCE POINT

ALL FOUND MONUMENTS BY R-PE SURVEYING LTD., O.L.S.
ALL SET MONUMENTS ARE IRON BARS UNLESS NOTED OTHERWISE.
ALL TIES TO CONCRETE FOUNDATION.

INTEGRATION NOTE

BEARINGS ARE GRID, UTM, NAD83 (CSRS:CBNV6:2010.0), DERIVED FROM
OBSERVED REFERENCE POINTS (A) AND (B) USING CANNET REAL TIME
NETWORK (RTN) No. 20120110037 (NORTHING: 4860917.470, EASTING:
571296.238).

COORDINATES ARE UTM ZONE 17, NAD83 (CSRS:CBNV6:2010.0), TO
URBAN ACCURACY PER SEC. 14 (2) OF O.REG. 216/10, AND CANNOT,
IN THEMSELVES, BE USED TO RE-ESTABLISH CORNERS OR BOUNDARIES
SHOWN ON THIS PLAN.

POINT	NORTHING	EASTING
ORP (A)	4848242.25	574891.22
ORP (B)	4848298.10	574935.18

DISTANCES ARE GROUND AND CAN BE CONVERTED TO GRID BY
MULTIPLYING BY THE COMBINED SCALE FACTOR OF 0.999612.

SURVEYOR'S CERTIFICATE

I CERTIFY THAT:

- THIS SURVEY AND PLAN ARE CORRECT AND IN ACCORDANCE WITH THE
SURVEYS ACT, THE SURVEYORS ACT AND THE LAND TITLES ACT AND
THE REGULATIONS MADE UNDER THEM.
- THE SURVEY WAS COMPLETED ON THE 8th DAY OF AUGUST , 2024

DATE DECEMBER 9 , 2024

I. A. ABRAHAM
ONTARIO LAND SURVEYOR

THIS PLAN OF SURVEY RELATES TO AOLS
PLAN SUBMISSION FORM NUMBER V-91547.

PLAN 61R-22893

Received and deposited

December 20th, 2024

Sarah Bulanda

Representative for the
Land Registrar for the
Land Titles Division of
Wellington (No.61)

SCHEDULE

PART(S)	ALL OF BLOCK/LOT	PLAN	ALL OF P.I.N.
1 TO 9, INCLUSIVE	BLOCK 213	61M-261	71153-1390
10 & 11	LOT 118		71153-1295
12 & 13	LOT 117		71153-1294

PARTS 1 TO 13, INCLUSIVE ARE SUBJECT TO AN
EASEMENT IN GROSS AS SET OUT IN
INST. No. WC744505

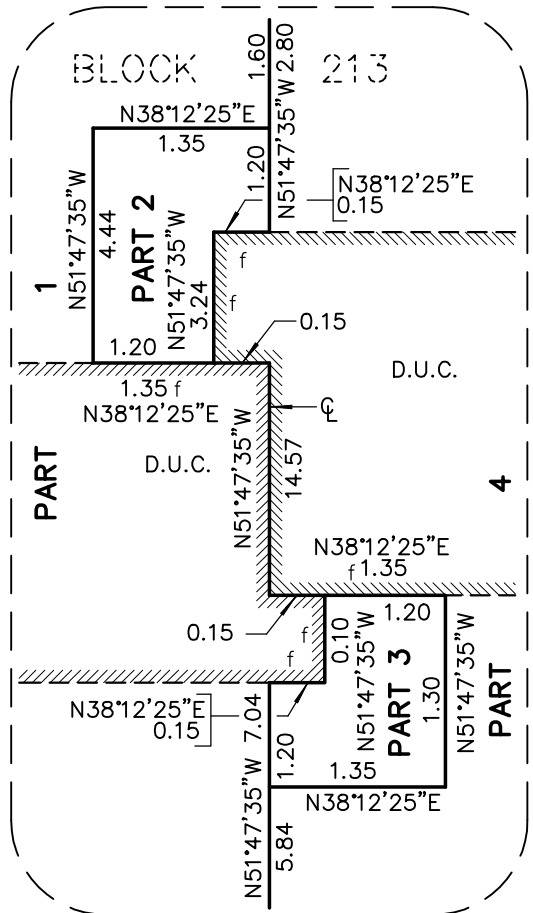

DETAIL "A"
(NOT TO SCALE)

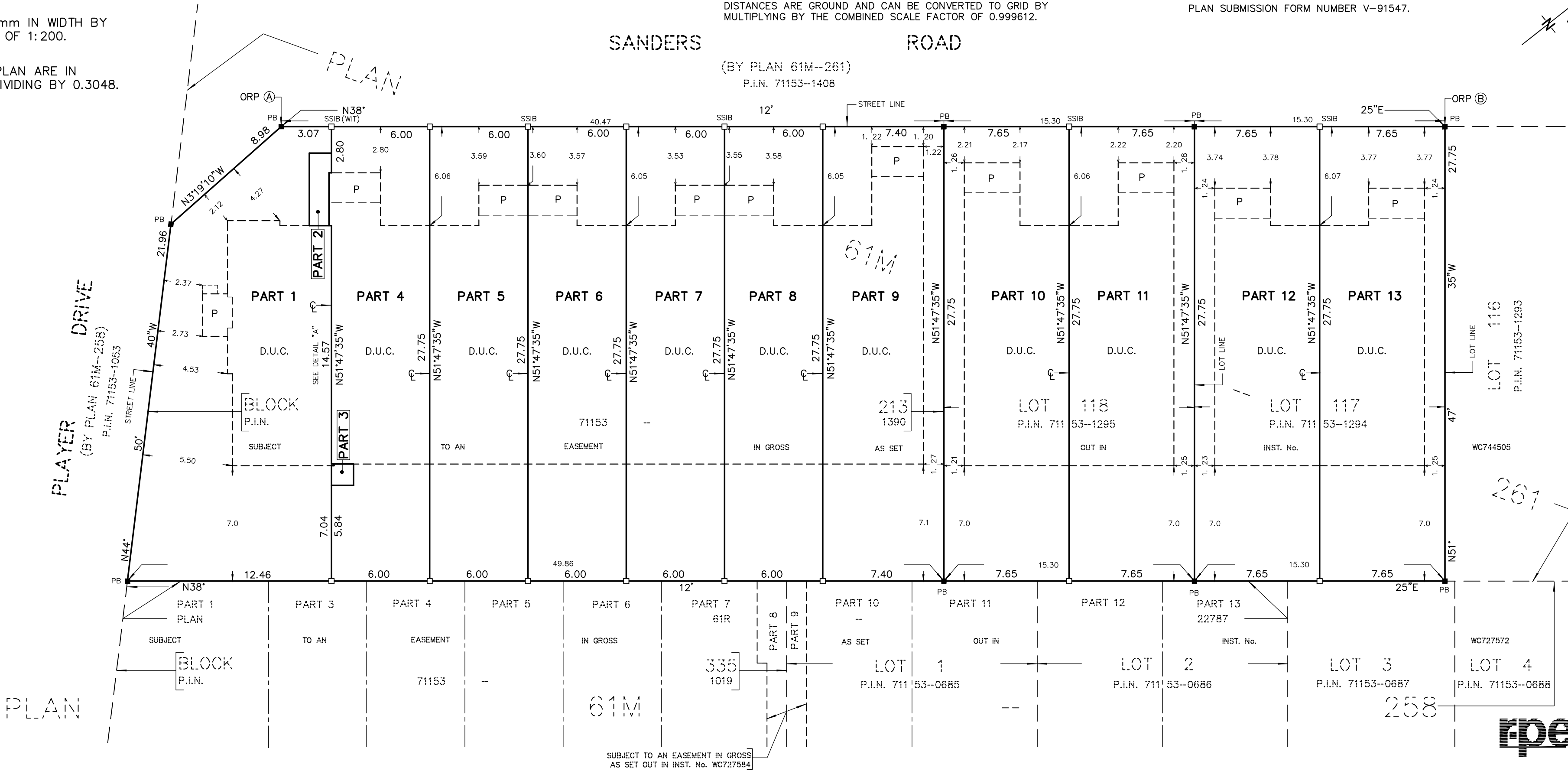

R-PE SURVEYING LTD.
ONTARIO LAND SURVEYORS
643 Chrislea Road, Suite 7
Woodbridge, Ontario L4L 8A3
Tel.(416)635-5000 Fax (416)635-5001
Tel.(905)264-0881 Fax (905)264-2099
Website: www.r-pe.ca
DRAWN: V.K. CHECKED: I.A.A./T.S.
JOB No. 24-110 CAD FILE No. 24-110R03