

CERTIFICATE OF REGISTRATION

PLAN 814
 I CERTIFY THAT THIS PLAN 814 IS REGISTERED IN THE LAND REGISTRY OFFICE FOR THE REGISTRY DIVISION OF WELLINGTON SOUTH (61) AT 1:20 P.M. O'CLOCK ON THE 14th DAY OF November 1991 AND REQUIRED CONSENTS AND AFFIDAVITS ARE REGISTERED AS PLAN DOCUMENT NO. _____

Jeff Gilbert
 SR. DIR. LAND REGISTRAR

OWNER'S CERTIFICATE

THIS IS TO CERTIFY THAT:
 1: LOTS 1 TO 4 BOTH INCLUSIVE; BLOCKS 5 TO 9 BOTH INCLUSIVE; THE STREETS NAMED ERIN PARK DRIVE AND ERINVILLE DRIVE; AND THE 0.300 RESERVE NAMED BLOCK 10 HAVE BEEN LAID OUT IN ACCORDANCE WITH OUR INSTRUCTIONS.
 2: THE STREETS ARE HEREBY DEDICATED TO THE CORPORATION OF THE VILLAGE OF ERIN AS PUBLIC HIGHWAYS.
OWMS ENTERPRISES AND DEVELOPMENTS LIMITED

DATED THE 11 DAY OF August 1991
 A. P. KENNEDY PRESIDENT
 I HAVE THE AUTHORITY TO BIND THE CORPORATION

SURVEYOR'S CERTIFICATE

I CERTIFY THAT:
 1. THIS SURVEY AND PLAN ARE CORRECT AND IN ACCORDANCE WITH THE SURVEYS ACT AND THE REGISTRY ACT AND THE REGULATIONS MADE THEREUNDER
 2. THE SURVEY WAS COMPLETED ON THE 1st DAY OF AUGUST, 1991
 AUG. 9, 1991
 R. L. SHOEMAKER
 ONTARIO LAND SURVEYOR

- NOTE:**
 BEARINGS ARE ASTROMOMIC AND ARE REFERRED TO THE NORTHEASTERLY LIMIT OF REGISTERED PLAN 768 AS BEING N44°26'00"W.
- DENOTES SURVEY MONUMENT PLANTED (16mm SQ. IRON BAR UNLESS SHOWN OTHERWISE)
 - DENOTES SURVEY MONUMENT FOUND
 - SSIB DENOTES SHORT STANDARD IRON BAR
 - SIB DENOTES STANDARD IRON BAR
 - IB DENOTES IRON BAR
 - 375 DENOTES BLACK, SHOEMAKER, ROBINSON & DONALDSON LIMITED O.L.S.'s
 - WIT DENOTES WITNESS
 - P1 DENOTES REGISTERED PLAN 768
 - R.P. DENOTES REGISTERED PLAN
 - P2 DENOTES PLAN 61R-3989
 - NT DENOTES NOT TANGENTIAL

SUBDIVISION PLAN
 OF PART OF
WEST HALVES of LOTS 16 and 17
CONCESSION 10
 (Formerly Township of Erin)
VILLAGE OF ERIN
 COUNTY OF WELLINGTON
 SCALE 1 : 1500
 R. L. SHOEMAKER - Ontario Land Surveyor
 1991

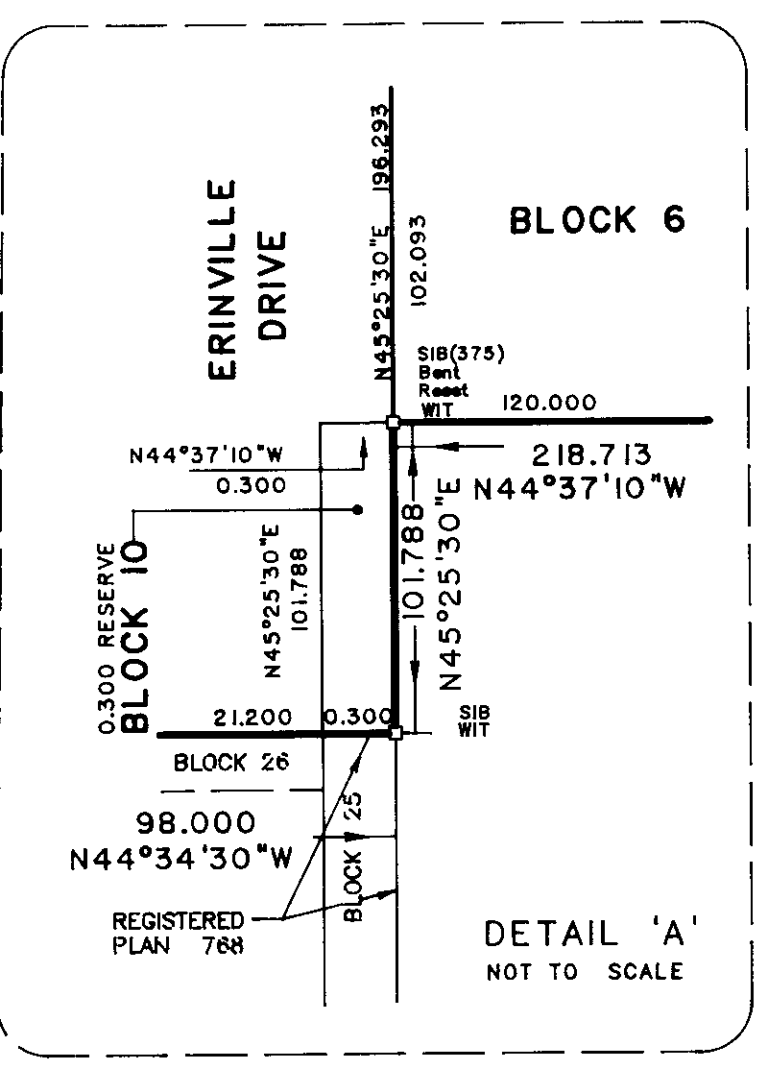

Approved under section 36 of the PLANNING ACT
 This 14th day of Nov. 1991.
 NO SEAL
Patricia Boeckner
 Patricia Boeckner
 Manager
 Plans Administration Branch
 Central and Southwest
 Ministry of Municipal Affairs

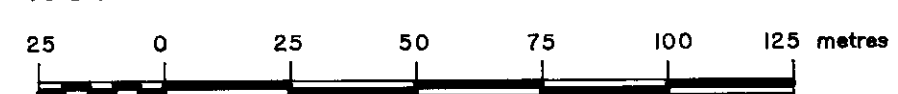

THE KING'S HIGHWAY No. 24
 ORIGINAL ROAD ALLOWANCE BETWEEN CONCESSIONS 9 and 10

METRIC: DISTANCES SHOWN ON THIS PLAN ARE IN METRES AND CAN BE CONVERTED TO FEET BY DIVIDING BY 0.3048	BLACK, SHOEMAKER, ROBINSON & DONALDSON LIMITED ONTARIO LAND SURVEYORS 351 SPEEDVALE AVE. WEST, GUELPH, ONTARIO 822-4031	
	DATE: AUG. 9, 1991	SCALE: 1:1500
PER: <i>R. Shoemaker</i> ONTARIO LAND SURVEYOR	SEAL	