

PLAN OF SURVEY OF BLOCKS 348 AND 349 PLAN 61M-258 TOWN OF ERIN COUNTY OF WELLINGTON

SCALE 1:200
10m 5m 0 10m 20metres

R-PE SURVEYING LTD., O.L.S.

THE INTENDED PLOT SIZE OF THIS PLAN IS 479 mm IN WIDTH BY 604 mm IN HEIGHT WHEN PLOTTED AT A SCALE OF 1:200.

METRIC
DISTANCES AND COORDINATES SHOWN ON THIS PLAN ARE IN METRES AND CAN BE CONVERTED TO FEET BY DIVIDING BY 0.3048.

PLAN 61R-22743

Received and deposited

May 15th, 2024

Dayna Spencer

Representative for the
Land Registrar for the
Land Titles Division of
Wellington (No.61)

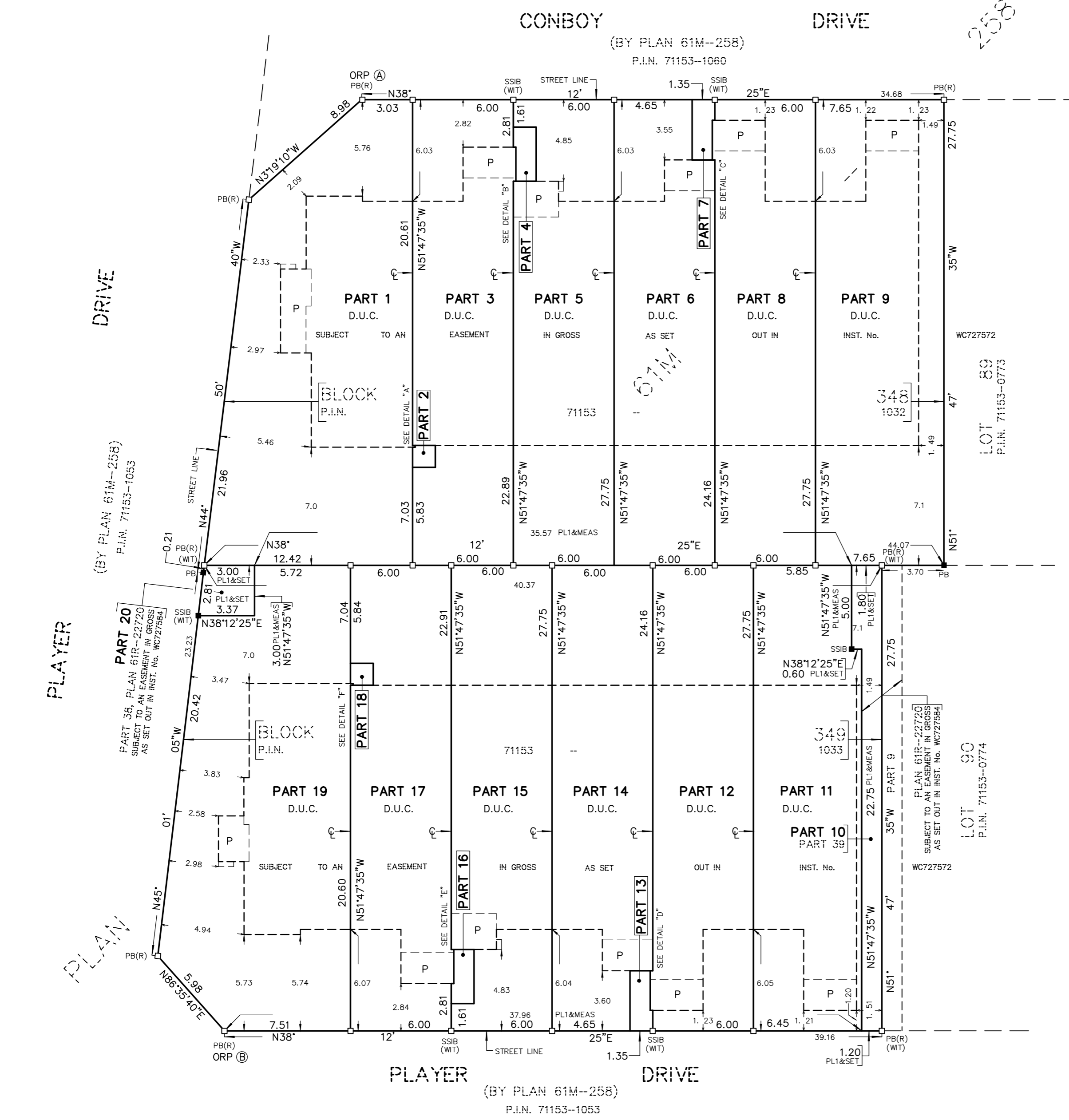

SCHEDULE			
PART(S)	ALL OF BLOCK	PLAN	ALL OF P.I.N.
1 TO 9, INCLUSIVE	348	61M-258	71153-1032
10 TO 20, INCLUSIVE	349		71153-1033

PARTS 10 AND 20 ARE SUBJECT TO AN EASEMENT IN GROSS AS SET OUT IN INST. No. WC727584
PARTS 1 TO 20, INCLUSIVE ARE SUBJECT TO AN EASEMENT IN GROSS AS SET OUT IN INST. No. WC727572

SURVEYOR'S CERTIFICATE

I CERTIFY THAT:
1. THIS SURVEY AND PLAN ARE CORRECT AND IN ACCORDANCE WITH THE SURVEYS ACT, THE SURVEYORS ACT AND THE LAND TITLES ACT AND THE REGULATIONS MADE UNDER THEM.
2. THE SURVEY WAS COMPLETED ON THE 13th DAY OF DECEMBER, 2023

DATE MAY 2, 2024

T. SINGH
ONTARIO LAND SURVEYOR

THIS PLAN OF SURVEY RELATES TO AOLS
PLAN SUBMISSION FORM NUMBER V-76916.

NOTES

- DENOTES MONUMENT FOUND
- DENOTES MONUMENT SET
- PB DENOTES PLASTIC BAR
- PB(R) DENOTES FOUND PB REPLACED WITH SSIB
- SSIB DENOTES SHORT STANDARD IRON BAR
- P.I.N. DENOTES PROPERTY IDENTIFIER NUMBER
- D.U.C. DENOTES DWELLING UNDER CONSTRUCTION
- PL1 DENOTES PLAN 61R-22720
- P DENOTES PORCH
- (P) DENOTES CENTRELINE OF WALL
- (WIT) DENOTES WITNESS
- f DENOTES FACE OF WALL
- ORP DENOTES OBSERVED REFERENCE POINT

ALL FOUND MONUMENTS BY R-PE SURVEYING LTD., O.L.S.
ALL SET MONUMENTS ARE IRON BARS UNLESS NOTED OTHERWISE.
ALL TIES TO CONCRETE FOUNDATION.

INTEGRATION NOTE

BEARINGS ARE GRID, UTM, NAD83 (CSRS:CBNV6:2010.0), DERIVED FROM OBSERVED REFERENCE POINTS (A) AND (B) USING CANNET REAL TIME NETWORK (RTN) No. 20120110037 (NORTHING: 4860917.470, EASTING: 571296.238).

COORDINATES ARE UTM ZONE 17, NAD83 (CSRS:CBNV6:2010.0), TO URBAN ACCURACY PER SEC. 14 (2) OF O.REG. 216/10, AND CANNOT, IN THEMSELVES, BE USED TO RE-ESTABLISH CORNERS OR BOUNDARIES SHOWN ON THIS PLAN.

POINT	NORTHING	EASTING
ORP (A)	4848084.22	575047.44
ORP (B)	4848045.77	575087.81

DISTANCES ARE GROUND AND CAN BE CONVERTED TO GRID BY MULTIPLYING BY THE COMBINED SCALE FACTOR OF 0.999612.

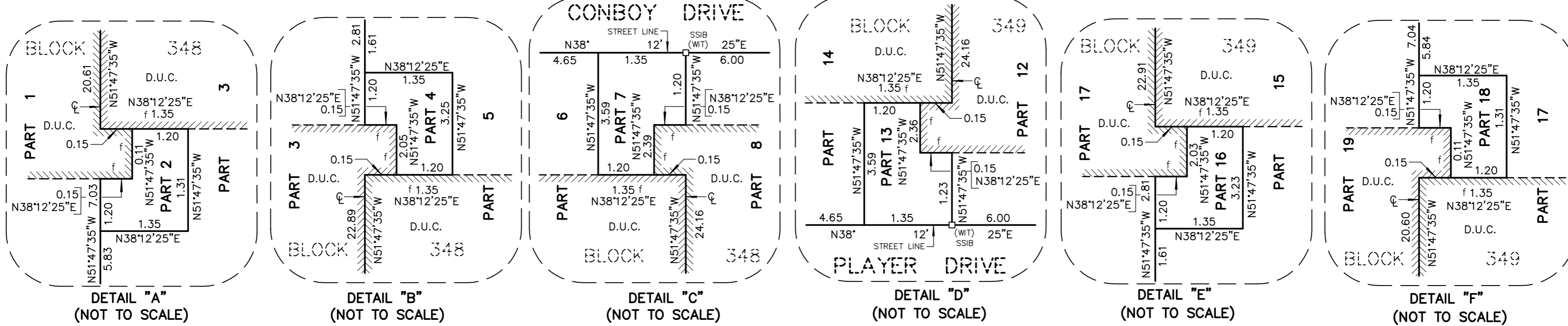

R-PE SURVEYING LTD.
ONTARIO LAND SURVEYORS
643 Chrislea Road, Suite 7
Woodbridge, Ontario L4L 8A3
Tel. (416) 635-5000 Fax (416) 635-5001
Tel. (905) 264-0881 Fax (905) 264-2099
Website: www.r-pe.ca
DRAWN: V.K. CHECKED: I.A.A./T.S.
JOB No. 23-203 CAD FILE No. 23-203R01